

# Predation on *Sibynomorphus neuwiedi* (Serpentes: Dipsadidae) by *Leptodactylus labyrinthicus* (Anura: Leptodactylidae) in southeastern Brazil

Emanuel Fonseca<sup>1</sup>, Flávia Lanna<sup>1</sup>, Rose Carvalho<sup>1</sup>, Marcelo Gehara<sup>2\*</sup>

The vast majority of anurans, especially middle-sized and small species, feed on arthropods and other invertebrates. However, large species can feed on bigger prey items allowing a broader diet that can include small vertebrates (Duellman and Trueb, 1994). Snakes are among the main predators of frogs (Duellman and Trueb 1994; Mattison 2011). Nevertheless the predation of snakes by large frogs is not uncommon (Branch, 1976; Silva, Costa and Feio, 2007; Camargo Filho, et al. 2008).

*Leptodactylus labyrinthicus* (Spix, 1924) is a large frog from the *L. pentadactylus* group (sensu Heyer, 1979; 2005). The species is widely distributed in open areas, forest enclaves and semi-deciduous forests of eastern South America. It occurs in central and southeastern Brazil, Bolivia, northern Argentina (region of Misiones) and eastern Paraguay (Frost, 2012). The diet of *L. labyrinthicus* includes the amphibians *Eupemphix nattereri*, *Hypsiboas albopunctatus*, *Hypsiboas faber* and *Rhinella granulosa*; the amphisbaenian *Amphisbaena vermicularis*; the lizard *Ameiva ameiva*; the snakes *Trilepida koppesi* and *Typhlops brongersmianus*, and a small rodent species of the Family Muridae (Cardoso and Sazima, 1977, Vaz-Silva, Silva and Silva Jr., 2003; Toledo, Ribeiro and Haddad, 2007).

We present here the first report of predation of *Sibynomorphus neuwiedi* (Serpentes: Dipsadidae)

by the pepper-frog *Leptodactylus labyrinthicus*. A female specimen of frog was found in a small pond on the edge of a small forest patch of Lajinha municipal park, Juiz de Fora municipality, Minas Gerais state, Brazil (21°47'26"S 43°22'56"W), at around 20:00 h on December 26th, 2011. The specimen was captured, placed in a plastic bag and carried to the Herpetological Laboratory of the Universidade Federal de Juiz de Fora (UFJF). During transportation, the frog regurgitated a snake, identified as *Sibynomorphus neuwiedi*. Both specimens have been incorporated in the herpetological collection Coleção Herpetológica/Anfíbios da Universidade Federal de Juiz de Fora, in a container under the voucher number CAUFJF 1163.

This report is another evidence of the generalist behavior of the frog *Leptodactylus labyrinthicus* that probably swallows every moving prey within its range.

**Acknowledgements.** We thank Henrique Caldeira Costa for helping on the identification of the snake and Dr. Ronald Heyer for reviewing the manuscript. The collection permit was issued by the Instituto Chico Mendes - ICMBio (17287-1).

## References

- Branch, W.R. (1976): Two Exceptional Food Records for the African Bullfrog, *Pyxicephalus adspersus* (Amphibia, Anura, Ranidae). *J. of Herpet.* 10(3): 266-268.
- Camargo Filho, C.B., Costa, H.C., Silva, E.T., Ribeiro Filho, O.P., Feio, R.N. (2008): *Lithobates catesbeianus* (American Bullfrog) Prey. *Herpetol. Rew.* 39: 338-338.
- Cardoso, A.J., Sazima, I. (1977): Batracofagia na fase adulta e larvária da rã-pimenta, *Leptodactylus labyrinthicus* (Spix, 1824) - Anura, Leptodactylidae. *Ciênc. e Cult. (SBPC)* 29(10): 1130-1132.
- Duellman, W.E., Trueb, L. (1994): *Biology of Amphibians*. Johns Hopkins University Press, Baltimore, USA.
- Frost, D.R. (2012): *Amphibian Species of the World: an Online Reference*. Version 5.5 (31 January, 2011). Electronic Database Accessible at <<http://research.amnh.org/vz/herpetology/amphibia/>>. Last accessed on March 2012.

<sup>1</sup> Universidade Federal de Juiz de Fora, Instituto de Ciências Biológicas, Laboratório de Herpetologia, Departamento de Zoologia, CEP 36036-900, Juiz de Fora, Minas Gerais, Brazil.

<sup>2</sup> Technical University of Braunschweig, Division of Evolutionary Biology, Zoological Institute, Mendelssohnstr. 4, 38106 Braunschweig, Germany.

\*corresponding author: marcelo.gehara@gmail.com

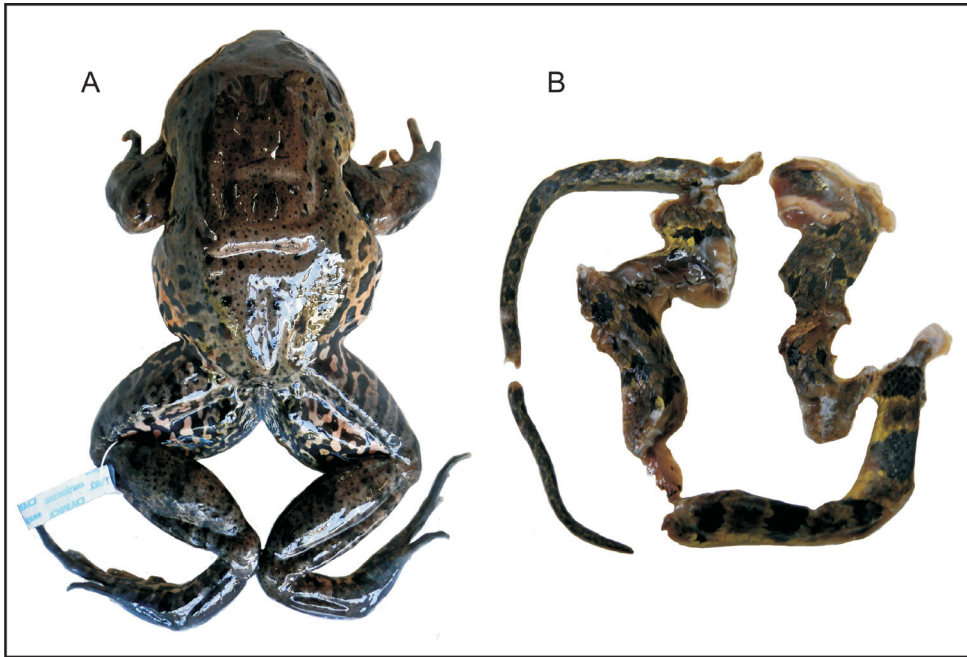

**Figure 1.** A) *Leptodactylus labyrinthicus* specimen collected at Parque Municipal da Lajinha. B) *Sibynomorphus newwiedi* regurgitated by the pepper frog (CAUFJF 1163). Animals are not in the same scale.

Heyer, W.R. (1979): Systematics of the *pentadactylus* species group of the frog genus *Leptodactylus* (Amphibia: Leptodactylidae). *Smith. Contr. to Zool.* 301: 1-43.

Heyer, W.R. (2005): Variation and taxonomic clarification of the large species of the *Leptodactylus pentadactylus* species group (Amphibia: Leptodactylidae) from middle America, Northern South America and Amazonia. *Arq. de Zool.* 37(3): 269-348.

Mattison, C. (2011): *Frogs and Toads*. Natural History Museum, Cromwell Road, London, England.

Silva, E.T., Costa, H.C., Feio, R.N. (2007): *Rana catesbeiana* (American Bullfrog). *Prey. Herpetol. Rev.* 38: 443-443.

Toledo, L.F., Ribeiro, R.S., Haddad, C.F.B. (2007): Anurans as prey: an exploratory analysis and size relationships between predators and their prey. *J. of Zool.* 271: 170-177.

Vaz-Silva, W., Silva, H.L.R., N.J. Silva Jr. (2003). *Leptodactylus labyrinthicus* (Labyrinth Frog). *Diet. Herpetol. Rev.* 34: 359.